

Annual Report

2023



Elevating Nurses and Advancing the Nursing Profession

Nurses are on the frontlines of healthcare every day, delivering exceptional care while also serving as the heart of the nation's health system. They provide essential services across a broad spectrum of settings, from hospitals to community clinics. Nurses deliver direct patient care, manage complex cases, and coordinate treatment plans, ensuring continuity and quality of care. Their role extends beyond the bedside to include patient education and advocacy. Nurses make significant contributions to healthcare innovation by engaging in research and developing new technologies. Amidst a growing demand for healthcare services and a shortage of healthcare professionals, nurses are vital in addressing gaps and improving health outcomes.

With over 5 million registered nurses across the nation, the ANA Enterprise—encompassing the American Nurses Association, the American Nurses Foundation, and the American Nurses Credentialing Center—continues to be a steadfast supporter of the nursing community.

In 2023, we expanded and enhanced investments in nurses' mental health and well-being, bringing our total number of nurses trained as Stress First Aid Champions through the Nurse Well-Being: Building Peer and Leadership Support program to over 1,000 nationwide. We hosted events focused on critical issues such as burnout, aimed at creating healthier workplaces.



We championed and recognized exceptional nurse leaders having an impact on the profession through the Jeannine Rivet National Leadership Award.

We promoted professional growth and fostered connections for underrepresented leaders by establishing the Scholarship for Change program with support from Stryker to cover the cost of attending the Magnet/Pathway Conference for nurses of color.

We fueled nurse-led innovation and significantly impacted nursing education, technology, and practice by granting \$15 million from 2022-2025 to 10 pilot programs spanning 54 sites across 31 states through the Reimagining Nursing Initiative.

We provided critically needed funding for nursing science through the Nursing Research Grants program for nurse researchers studying work environment and strategically targeted diseases.

American Nurses Foundation and ANA Enterprise

The American Nurses Foundation (Foundation) is a 501(c)(3) charitable organization that is part of the ANA Enterprise, a family of organizations that also includes the American Nurses Association and the American Nurses Credentialing Center. The three organizations work together as a cohesive system to achieve the Enterprise vision of creating a healthy world through the power of nursing.

As the charitable organization, the Foundation is powered by the generosity of our donors and volunteers. Visit www.givetonursing.org to learn more about donors' impact on nurses and the nursing profession.

The donor list reflects donations and pledges of \$250 or more from January 1 through December 31, 2023. If there is an error in the listing, please contact us at 1-800-284-2378 or givetonursing@ana.org so we may correct our records.

Thank you for your support!

\$500,000 to \$999,999

United Health Foundation

\$100,000 to \$499,999

American Nurses Credentialing Center
CeraVe
Chipotle Mexican Grill
Compass One Healthcare
Humana
Network For Good
Omicell
Jeannine M. Rivet
Skechers
Stryker

\$50,000 to \$99,999

Greg Adams
Rita & Alex Hillman Foundation

\$25,000 to \$49,999

Anonymous Donor
Chris & Melody Malachowsky Family Foundation
Fresenius Kabi USA
Hillman Group-Minute Key
Mobile Giving Foundation
John Prior
Round It Up America

\$10,000 to \$24,999

A Fashion Hayvin
Benevity Community Impact Fund
Chamberlain University
Epic
Humana Foundation
James S. Marcus Foundation
Jessie Ball duPont Fund
Adeline Kempner
Randall & Katherine Lipps
Jennifer Mensik Kennedy
Novavax
Bernadette Park
Park Family Charitable Foundation
Springer Publishing Co.
Thomas Tefft
Courtney Vose

\$5,000 to \$9,999

Paul Abramowitz
Rhonda M. Anderson
BGE
Kathleen Driscoll

Joyce Fitzpatrick
Henry Foundation
Mark Leahy
Ruth Ludwick
Wilhelmina Manzano
Ellen Marcus
Anne M. McNamara
Nurses Charitable Trust of Greater Miami
Barbara J. Overall
Rebecca Patton
PayPal Charitable Giving Fund
PJ Callahan Foundation
Shirley Ryan AbilityLab
Margarete L. Zalon

\$2,500 to \$4,999

American Academy of Ambulatory Care Nurses
AmerisourceBergen
Amomoma Eyewear
K. Iliia Christman
Fidelity Charitable Gift Fund
Givinga Foundation
Debbie Hatmaker
John's Crazy Socks
Kate Judge
Judith & Edwin Cohen Foundation
Kaiser Permanente
Mark Ponder
Schwab Charitable
Timothy Simon
Laura Wood

\$1,000 to \$2,499

Adaalan Charitable Gift Fund
Linda Adams Wendling
Aadtalem Global Education
Amtrust North America
Lori Armstrong
Atlantic Health
Suzanne Bakken
Bank of America
Bessemer Trust - Valerie Shields Fund
Nancy T. Blake
Barbara A. Blakeney
Deane Bowers
Richard Boyko
Dorothy Burns
Marilyn P. Chow
Cleanis
Ray Coe
Karen S. Cox
Karen Daley

Dallas Foundation
Emma L. Dann
Gail Davis
Sarah Delaney
Kevin Dieter
Jeffrey Doucette
Kathleen Driscoll
Jean E. Espenshade
Reginald Farrar
Penny Farrow
Suzanne Feetham
Laura Ferrio
Daisy Fung
GHX
Ernest Grant
Rebecca Graystone
William Holzemer
Therese Marie Hudson-Jinks
Judith Huntington
King Fahad Medical City
Ashley Kingdon-Reese
Peter Kovner
Norma Lang
Lester Poretsky Family Foundation
Mary Madison
Ginger Marshall
Amy McCarthy
James Megan
Mehul Mehta
Susan Meister
Merrill Lynch
Janice Miller
Aundrea Mills
Michael Anne O'Sullivan
Gregory Osborne
Daniel Pesut
Tim Porter-O'Grady
Robert L. Prim Jr.
Reynaldo Rivera
Valerie Saber
Karen Schofield-Leca
Matthew Shearer
Maureen Shekleton
Valerie Shields
Square Headquarters
Susan Y. Swart
Rosemary Thompson
Thunderbird Leadership Consulting
TJX Foundation
John Toner
Patricia Travis
Dan Weberg
Wells Fargo
Marla J. Weston
Joan Widmer

\$500 to \$999

Anonymous Donor
ActBlue Charities
AmazonSmile Foundation
Nancy Atmospera-Walch
Natasha Bisarya
Julie Bowman
Diane Breckenridge
Lynne Brick
Edward Thomas Briggs
Susan Brown
Kathleen Buckwalter
Mary Catherine Bunting
Michelle Elizabeth Camicia
Pam F. Cipriano
Micah Craig
Mildred Crump
Judith Cullinane
Sherry Cyza
Earl Dalton
Sherry Danello
Pamela Dickens
Elizabeth Dietz
Lynnette Driver
Aaron Duebner
James Cole Edmonson
Stephen Elwell
Empire Wine & Spirits
Asli Erem
Kathleen L. Evans
Randy Fenoli
Kate Fitzpatrick
Sandra Foley
Jeffrey Fourman
Jefferson French
Jacob Garcia
Anita Girard
Irene Green
Don Griesheimer
Linda Groah
Elaine C. Hardy
Patrice Harris
Michelle Hoehn
Katie Hoganson
Anne Hulzing
Jim Wurbel Insurance Agency Incorporated
Charlene J. Jones
JustGive
Judith Karshmer
Kay Kennedy
Laura Kincheloe
Katheren Koehn
Pauline Komnenich
Mete Kopal
Catherine Lalley
Enna Lamarre-Theodore

Patricia C. Lane
John Lapham
Graham Long
Amy Lund
Lisa Manfra
M*A*S*H 50th Anniversary Zine
Toby Marsh
David Marshall
Mary Beth Mathews
Charlotte McKeown
McKesson Foundation
Kevin McEwan
Medtronic
Susan Miller-Havens
Karin & Jeff Miller-Lewis
Susan Moats
Valerie Morrison
Navi Nurses
Sara Newhart
New York Presbyterian Hospital
Amanda Oliver
MaryLee Pakieser
Sharon Pappas
Rebecca Patton
Kathryn Peppe
Robert Wayne Perry
Donna Policastro
Merle E. Pray
Reginald Ransaw
Christopher Radko Co
Joey Ridenour
Isabel Rincon
Robin Schaeffer
Cheryl K. Schmidt
Veeraj Shah
Linda Shinn
Terry J. Siek
Robert Stebbins
Barbara Straub
Neville Strumpf
Christine Tarver
Cathy Taylor
Ginna Trotter Betts
Monica Tucker-Schwartz
UK Online Giving Foundation
Lisbeth Votruba
Walter and Judith Rhulen Family Foundation
Daniel Warco
Tony Ward
James Watson
Michelle Webb
Ena Williams
Michelle Williams

\$250 to \$499

Anonymous Donor
Lynn Abramson
Michael & Susan Ackerman
Lydia Albuquerque
Sri Ambati
American Association of Nurse Anesthesiology
Elizabeth Aquino
Nancy Atmospera-Walch
Karen Ballard
Bonnie Barnes
Richard Bell
Suzanne Bessette-Smith
Melanie Butler
Jana & Richard Carp
Dawna Cato
Kathleen Chappell
Shawna V. Charles
Allen Chazin
Lesley Clement
Kathryn E. Crisler
Beatrice Crocker
Don Cutler
Sarah H. Delgado
Mary Joy Dia
Sarah Eissler
Epcon Communities
Judith Erlen
Marie O. Etienne
Tobi Fineberg
Ernsteen Family Foundation
Stephen Fox
Julian L. Gallegos
Nelda S. Godfrey
Mary Graff
William Grassmyer
Rose Grino
Liza Guyer
Donna Haley

Teresa M. Haller
Terrell Harrigan
Patience Harris
Gingy Harshey-Meade
Adele Hill
Colleen Hoeler
Amanda Horning
Koffi Houegnigan
Marketa Houskova
Joan Hurwitz
Mary R. Ingram
Faith Jones
Angela Kamermayer
Katherine Kenny
Barbara Stahl Kiernan
Cheryl Killion
Sarah Kruger
Daniel Kuper
Nick Lavella
Local Pie of Bluffton
Tobi Lyon
Diane Mancino
Virginia Marshall
Angela B. McBride
Susa McCutcheon
McDaniel Family Foundation
Dorothy Meehan
Patricia R. Messmer
Dianna Moore
Rosemary Mortimer
Madeline A. Naegle
National Association of Indian Nurses of America
Jane Nelson
Barbara Nichols
Michael Nichols
Andrew Nydegger
Barbara Opatick
Julianne Ossege

Gayle M. Peterson
Mary Elizabeth Quinn
Kenny Raskin
Raymond James Global Account
Mo Reynolds
Katherine Ricossa
Laura Rogers
Joan Rooney
Harriet Saidman
Lynne & Chris Scharf
Natasha Schwartz
Karen Scipio-Skinner
Kathy Scott
Spencer Scott
Scottsdale Institute
Kenneth Sipes
Larry Slater
Lisa Smith
Karen Somerville
Marcia Stemmler
Thomas E. Stenvig
Lisa Summers
Michael & Jodi Tardugno
Ralph Topham
Maria Ule
Ana M. Valadez
Lorraine Vargas-Townsend
Barbara Vargochik
Theresa Walerius
Nathaniel Warren-White
William Westgard
Steve Wheeler
Sherri Wilson
Janice F. Wister
Gerri Wood
Patricia Yoder-Wise
Robert Zdanis



Endowed Funds

American Nurses Foundation benefits from the generosity of previous donors whose vision led them to establish endowed funds, from which we draw annual investment proceeds to support our mission.

Martha E. Brill Estate
 Burnett-Munsil Future Fund
 CALNOC Research Endowment Fund
 M. Elizabeth Carnegie Research and Scholarship Fund
 Chow-Togasaki-Breitenbach Scholar Fund
 Virginia S. Cleland Scholar Fund
 Rose Constantino and Abraham Constantino, Jr. Leadership Fund
 Dorothy A. Cornelius Scholar Fund
 Karen Daley Leadership Fund
 Joyce J. Fitzpatrick Leadership Research Fund
 M. Louise Fitzpatrick Nursing Scholarship Fund
 Anna Gallagher Scholarship Fund
 Fran Hicks Leadership Lecture Endowment
 Irma Lou Hirsch Leadership in Practice and Policy Fund
 Jean E. Johnson Scholar Endowment

Bea Kalisch Research Fund
 Virginia Kelley Research Fund
 Eleanor C. Lambertsen Scholar Fund
 Margaret L. McClure Nursing Care Fund
 Inez Mercer Estate
 Florence Nightingale Endowment
 Hildegard E. Peplau Endowment
 Jeannine M. Rivet Leadership Award Endowment
 Sayre Memorial Scholar Fund
 E. Virginia Stone Fund
 Irene Trowell-Harris Leadership Endowment
 Anne Zimmerman Research Endowment

For information on how you can create an endowment for the future of nursing please contact us at givetonursing@ana.org or call 1-800-284-2378.

2023 Financials

Statement of Activities

Revenue	
Grants and Contributions	\$4,183,581
Other Income (Loss)	\$1,765,284
Total Revenue	\$5,948,865
Expenses	
Programs	\$8,684,835
Governance	\$11,590
Fundraising	\$1,313,866
Total Expenses	\$10,010,291
Change in Net Assets	(\$4,061,426)

Statement of Financial Position

Assets	
Cash and Cash Equivalents	\$367,530
Pledges Receivable	\$2,938,895
Due from Related Organizations	\$713,376
Investments	\$23,874,205
Property and Equipment, Net	\$0
Prepaid Expenses	\$2,305,368
Total Assets	\$30,199,374
Liabilities and Net Assets	
Liabilities	
Accounts Payable and Accrued Exp	\$268,857
Grants Payable	\$24,050
Due to Related Organizations	\$1,545,637
Deferred Revenue	\$832,683
Total Liabilities	\$2,671,226
Net Assets	
Unrestricted Net Assets	\$3,387,980
Temporarily Restricted Net Assets	\$18,895,048
Permanently Restricted Net Assets	\$5,245,119
Total Net Assets	\$27,528,147
Total Liabilities & Net Assets	\$30,199,374

Based on audited 2023 financials statements. A copy of the audited financials will be available upon request by calling the Foundation office at 1-800-284-2378, or by emailing givetonursing@ana.org.

Support Nurses with Estate Planning and Tax-Smart Giving Options

Supporters of the American Nurses Foundation often express a desire to do more. A legacy gift provides an opportunity to do just that. It offers you the flexibility to make a meaningful contribution that aligns with your personal circumstances while ensuring that the Foundation can continue to make a difference for nurses and the nursing profession. A charitable bequest, which is a gift in your will, is an easy and flexible way to support the Foundation. You can designate a dollar amount, specific items, or designate a percentage of your estate. If you already have a will, you can add the Foundation to it with a simple amendment. If you have already named the Foundation in your will or estate plan, we extend our heartfelt thanks. Please complete this [short form](#) to let us know, as we would love to acknowledge your generosity. To learn more about the advantages of making a charitable bequest, visit nursingworld.mygiftlegacy.org or call 1-800-284-2378.

Many of our supporters also utilize tax-smart giving options to support the Foundation in their lifetimes. These gifts come with a variety of tax advantages for you while making an immediate impact on our work. If you own a donor advised fund, stock portfolio, or are 70.5 or older with an IRA, visit nursingworld.mygiftlegacy.org/tax-smart-gifts to explore how you can support the Foundation with a tax-smart gift.



2023 BY THE NUMBERS

Some of our highlights and accomplishments during the year...

You shared your top concerns...

13,191 NURSES chronicled their health, wellness, and work environment experiences in 2 surveys in the **Pulse on the Nation's Nurses Survey Series**

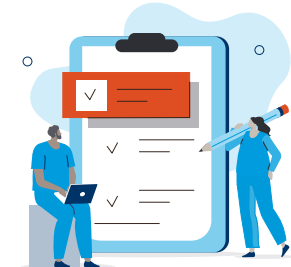

We contributed to nurses and the nursing profession...

7,113 GENEROUS DONORS supported our grants totaling **\$2,153,500**

You pursued health and wellness...

423,364 RNS participated in **Healthy Nurse, Healthy Nation™** and **Well-Being Initiative** programs



Corporate Advisory Board

Thank you to the 2023 Corporate Advisory Board for your commitment to transform the nation's health through the power of nursing.



Foundation Board of Trustees

Kathy Driscoll
PRESIDENT

Ena Williams
VICE PRESIDENT

Tom Tefft
SECRETARY/TREASURER

Paul Abramowitz

Karen Daley

Phyllis Doulaveris

Laura Leigh Ferrio

Randall Lipps

Kathleen Malloch

Mehul Mehta

Ahrin Mishan

Bernadette Park

Foundation Staff

Adriane K. Griffen
INTERIM EXECUTIVE DIRECTOR
VICE PRESIDENT OF PROGRAMS

Inne Barber
DIRECTOR OF DEVELOPMENT

Roberto Bacalski
PROGRAM COORDINATOR,
REIMAGINING NURSING INITIATIVE

Andrew Bilbrey
DATA SYSTEMS AND DONOR
RELATIONS SPECIALIST

Maggie Brockway
GRANT WRITER

Alicia Cocco
DEVELOPMENT MANAGER

Erin Gilfenbaum
PROGRAM MANAGER,
WELL-BEING INITIATIVE

Nyuma Harrison
DIRECTOR OF PROGRAMS

Apryl Masdeu
EXECUTIVE ASSISTANT

Yolanda Walsh
PROGRAM AND EVENTS
ADMINISTRATOR

Kate Judge
EXECUTIVE CONSULTANT